MORRIS

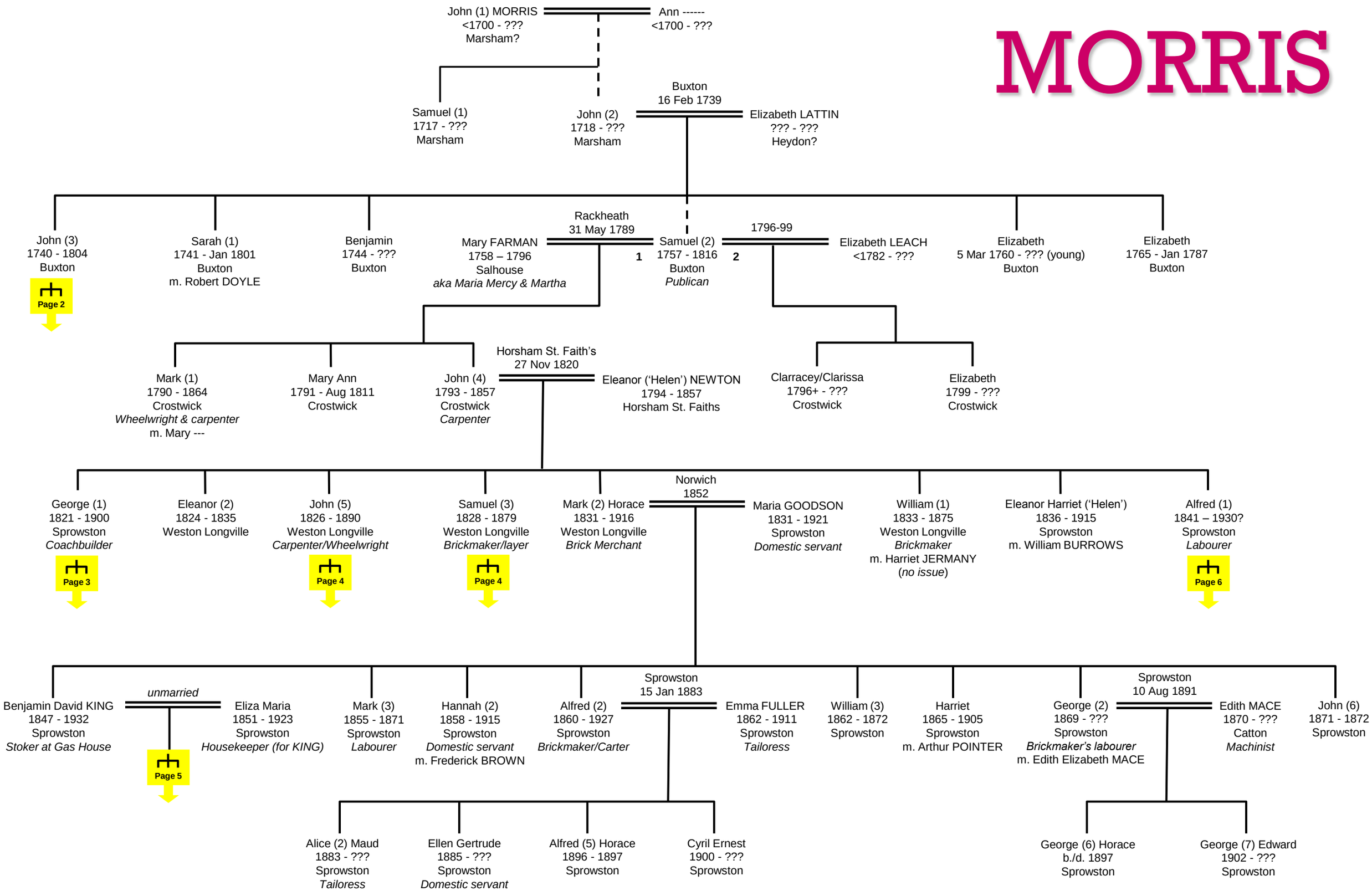
John (1) MORRIS
<1700 - ???
Marsham?
Ann ------
<1700 - ???
Samuel (1)
1717 - ???
Marsham
John (2)
1718 - ???
Marsham
Buxton
16 Feb 1739
Elizabeth LATTIN
??? - ???
Heydon?
John (3)
1740 - 1804
Buxton
Page 2
Sarah (1)
1741 - Jan 1801
Buxton
m. Robert DOYLE
Benjamin
1744 - ???
Buxton
Mary FARMAN
1758 – 1796
Salhouse
aka Maria Mercy & Martha
Rackheath
31 May 1789
1
Samuel (2)
1757 - 1816
Buxton
Publican
1796-99
2
Elizabeth LEACH
<1782 - ???
Elizabeth
5 Mar 1760 - ??? (young)
Buxton
Elizabeth
1765 - Jan 1787
Buxton
Mark (1)
1790 - 1864
Crostwick
Wheelwright & carpenter
m. Mary ---
Mary Ann
1791 - Aug 1811
Crostwick
John (4)
1793 - 1857
Crostwick
Carpenter
Horsham St. Faith's
27 Nov 1820
Eleanor ('Helen') NEWTON
1794 - 1857
Horsham St. Faiths
Clarracey/Clarissa
1796+ - ???
Crostwick
Elizabeth
1799 - ???
Crostwick
George (1)
1821 - 1900
Sprowston
Coachbuilder
Page 3
Eleanor (2)
1824 - 1835
Weston Longville
John (5)
1826 - 1890
Weston Longville
Carpenter/Wheelwright
Page 4
Samuel (3)
1828 - 1879
Weston Longville
Brickmaker/layer
Page 4
Mark (2) Horace
1831 - 1916
Weston Longville
Brick Merchant
Norwich
1852
Maria GOODSON
1831 - 1921
Sprowston
Domestic servant
William (1)
1833 - 1875
Weston Longville
Brickmaker
m. Harriet JERMANY
(no issue)
Eleanor Harriet ('Helen')
1836 - 1915
Sprowston
m. William BURROWS
Alfred (1)
1841 – 1930?
Sprowston
Labourer
Page 6
Benjamin David KING
1847 - 1932
Sprowston
Stoker at Gas House
unmarried
Page 5
Eliza Maria
1851 - 1923
Sprowston
Housekeeper (for KING)
Mark (3)
1855 - 1871
Sprowston
Labourer
Hannah (2)
1858 - 1915
Sprowston
Domestic servant
m. Frederick BROWN
Alfred (2)
1860 - 1927
Sprowston
Brickmaker/Carter
Sprowston
15 Jan 1883
Emma FULLER
1862 - 1911
Sprowston
Tailoress
William (3)
1862 - 1872
Sprowston
Harriet
1865 - 1905
Sprowston
m. Arthur POINTER
George (2)
1869 - ???
Sprowston
Brickmaker's labourer
m. Edith Elizabeth MACE
Sprowston
10 Aug 1891
Edith MACE
1870 - ???
Catton
Machinist
John (6)
1871 - 1872
Sprowston
Alice (2) Maud
1883 - ???
Sprowston
Tailoress
Ellen Gertrude
1885 - ???
Sprowston
Domestic servant
Alfred (5) Horace
1896 - 1897
Sprowston
Cyril Ernest
1900 - ???
Sprowston
George (6) Horace
b./d. 1897
Sprowston
George (7) Edward
1902 - ???
Sprowston

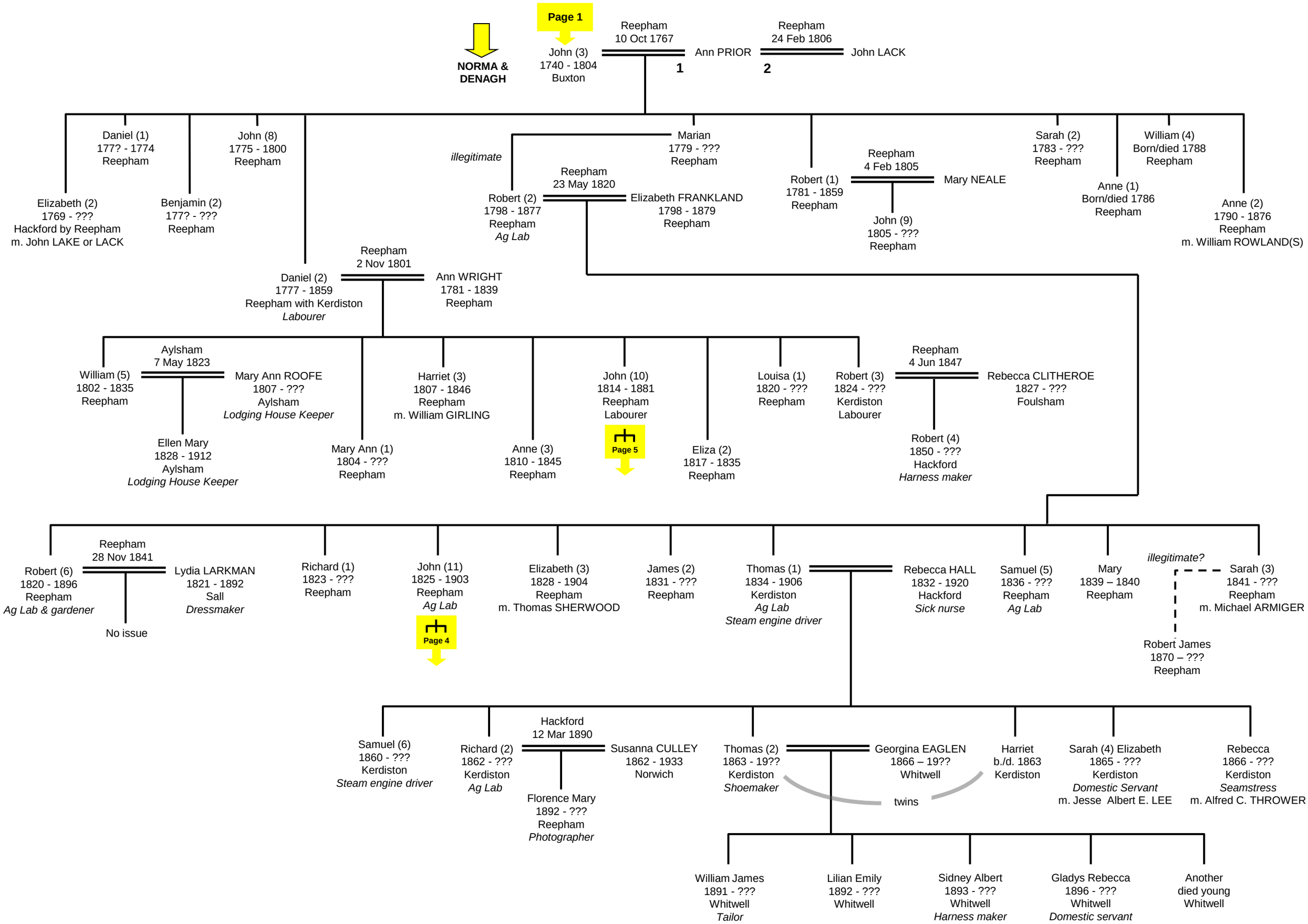
Page 1
NORMA & DENAGH
John (3) 1740 - 1804 Buxton
Reepham 10 Oct 1767
Ann PRIOR
1
Reepham 24 Feb 1806
John LACK
2
Daniel (1) 177? - 1774 Reepham
Elizabeth (2) 1769 - ??? Hackford by Reepham m. John LAKE or LACK
Benjamin (2) 177? - ??? Reepham
John (8) 1775 - 1800 Reepham
illegitimate
Marian 1779 - ??? Reepham
Robert (2) 1798 - 1877 Reepham Ag Lab
Reepham 23 May 1820
Elizabeth FRANKLAND 1798 - 1879 Reepham
Robert (1) 1781 - 1859 Reepham
Reepham 4 Feb 1805
Mary NEALE
John (9) 1805 - ??? Reepham
Sarah (2) 1783 - ??? Reepham
Anne (1) Born/died 1786 Reepham
William (4) Born/died 1788 Reepham
Anne (2) 1790 - 1876 Reepham m. William ROWLAND(S)
Daniel (2) 1777 - 1859 Reepham with Kerdiston Labourer
Reepham 2 Nov 1801
Ann WRIGHT 1781 - 1839 Reepham
William (5) 1802 - 1835 Reepham
Aylsham 7 May 1823
Mary Ann ROOFE 1807 - ??? Aylsham Lodging House Keeper
Ellen Mary 1828 - 1912 Aylsham Lodging House Keeper
Mary Ann (1) 1804 - ??? Reepham
Harriet (3) 1807 - 1846 Reepham m. William GIRLING
Anne (3) 1810 - 1845 Reepham
John (10) 1814 - 1881 Reepham Labourer
Page 5
Eliza (2) 1817 - 1835 Reepham
Louisa (1) 1820 - ??? Reepham
Robert (3) 1824 - ??? Kerdiston Labourer
Reepham 4 Jun 1847
Rebecca CLITHEROE 1827 - ??? Foulsham
Robert (4) 1850 - ??? Hackford Harness maker
Robert (6) 1820 - 1896 Reepham Ag Lab & gardener
Reepham 28 Nov 1841
Lydia LARKMAN 1821 - 1892 Sall Dressmaker
No issue
Richard (1) 1823 - ??? Reepham
John (11) 1825 - 1903 Reepham Ag Lab
Page 4
Elizabeth (3) 1828 - 1904 Reepham m. Thomas SHERWOOD
James (2) 1831 - ??? Reepham
Thomas (1) 1834 - 1906 Kerdiston Ag Lab Steam engine driver
Rebecca HALL 1832 - 1920 Hackford Sick nurse
Samuel (5) 1836 - ??? Reepham Ag Lab
Mary 1839 – 1840 Reepham
illegitimate?
Sarah (3) 1841 - ??? Reepham m. Michael ARMIGER
Robert James 1870 – ??? Reepham
Samuel (6) 1860 - ??? Kerdiston Steam engine driver
Richard (2) 1862 - ??? Kerdiston Ag Lab
Hackford 12 Mar 1890
Susanna CULLEY 1862 - 1933 Norwich
Florence Mary 1892 - ??? Reepham Photographer
Thomas (2) 1863 - 19?? Kerdiston Shoemaker
Georgina EAGLEN 1866 – 19?? Whitwell
twins
Harriet b./d. 1863 Kerdiston
Sarah (4) Elizabeth 1865 - ??? Kerdiston Domestic Servant m. Jesse Albert E. LEE
Rebecca 1866 - ??? Kerdiston Seamstress m. Alfred C. THROWER
William James 1891 - ??? Whitwell Tailor
Lilian Emily 1892 - ??? Whitwell
Sidney Albert 1893 - ??? Whitwell Harness maker
Gladys Rebecca 1896 - ??? Whitwell Domestic servant
Another died young Whitwell

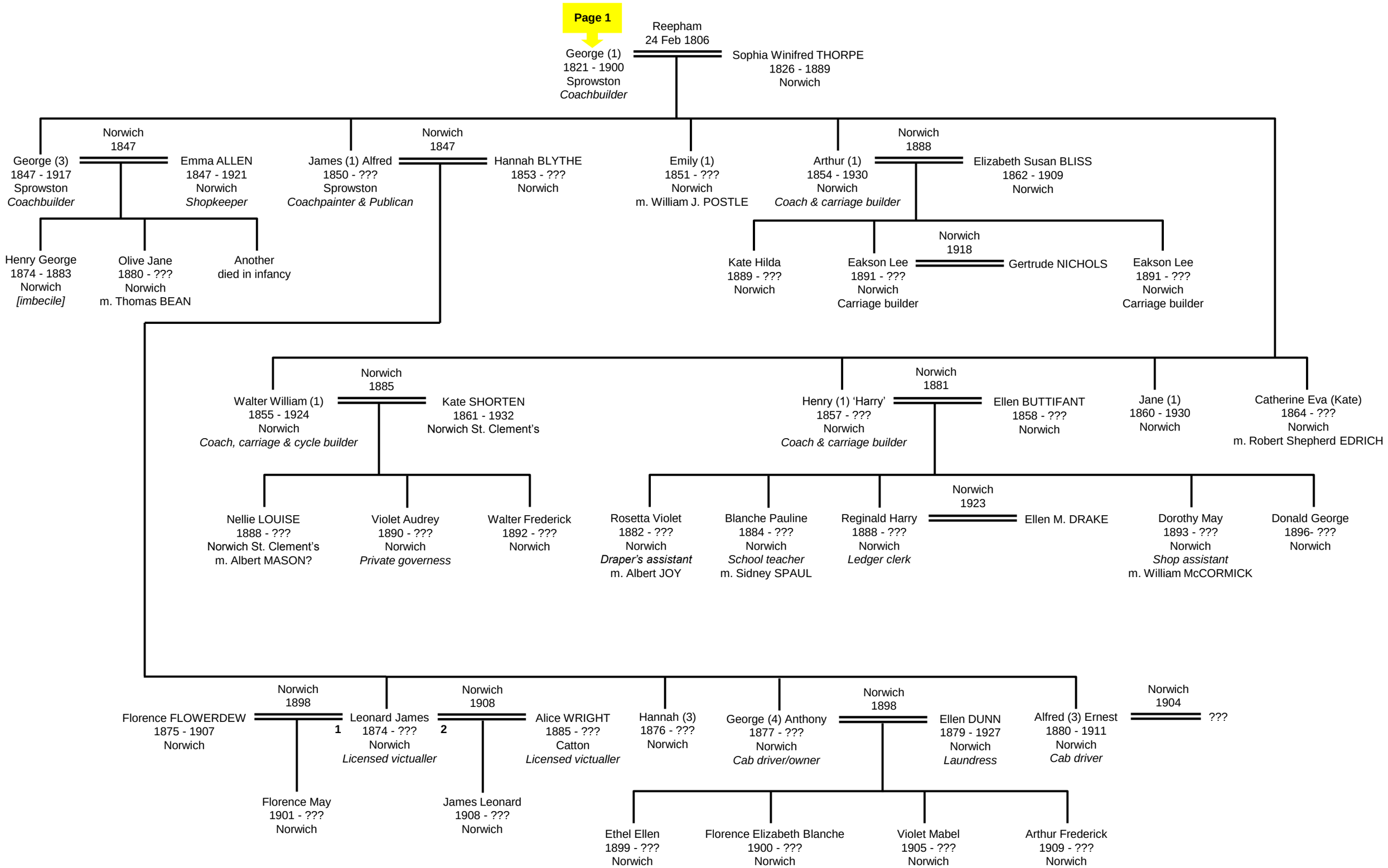
Page 1
Reepham
24 Feb 1806
George (1)
1821 - 1900
Sprowston
Coachbuilder
Sophia Winifred THORPE
1826 - 1889
Norwich
Norwich
1847
George (3)
1847 - 1917
Sprowston
Coachbuilder
Emma ALLEN
1847 - 1921
Norwich
Shopkeeper
Henry George
1874 - 1883
Norwich
[imbecile]
Olive Jane
1880 - ???
Norwich
m. Thomas BEAN
Another
died in infancy
Norwich
1847
James (1) Alfred
1850 - ???
Sprowston
Coachpainter & Publican
Hannah BLYTHE
1853 - ???
Norwich
Emily (1)
1851 - ???
Norwich
m. William J. POSTLE
Norwich
1888
Arthur (1)
1854 - 1930
Norwich
Coach & carriage builder
Elizabeth Susan BLISS
1862 - 1909
Norwich
Kate Hilda
1889 - ???
Norwich
Eakson Lee
1891 - ???
Norwich
Carriage builder
Norwich
1918
Gertrude NICHOLS
Eakson Lee
1891 - ???
Norwich
Carriage builder
Norwich
1885
Walter William (1)
1855 - 1924
Norwich
Coach, carriage & cycle builder
Kate SHORTEN
1861 - 1932
Norwich St. Clement's
Nellie LOUISE
1888 - ???
Norwich St. Clement's
m. Albert MASON?
Violet Audrey
1890 - ???
Norwich
Private governess
Walter Frederick
1892 - ???
Norwich
Norwich
1881
Henry (1) 'Harry'
1857 - ???
Norwich
Coach & carriage builder
Ellen BUTTIFANT
1858 - ???
Norwich
Jane (1)
1860 - 1930
Norwich
Catherine Eva (Kate)
1864 - ???
Norwich
m. Robert Shepherd EDRICH
Rosetta Violet
1882 - ???
Norwich
Draper's assistant
m. Albert JOY
Blanche Pauline
1884 - ???
Norwich
School teacher
m. Sidney SPAUL
Reginald Harry
1888 - ???
Norwich
Ledger clerk
Norwich
1923
Ellen M. DRAKE
Dorothy May
1893 - ???
Norwich
Shop assistant
m. William McCORMICK
Donald George
1896- ???
Norwich
Norwich
1898
Florence FLOWERDEW
1875 - 1907
Norwich
1
Leonard James
1874 - ???
Norwich
Licensed victualler
Florence May
1901 - ???
Norwich
Norwich
1908
2
Alice WRIGHT
1885 - ???
Catton
Licensed victualler
James Leonard
1908 - ???
Norwich
Hannah (3)
1876 - ???
Norwich
George (4) Anthony
1877 - ???
Norwich
Cab driver/owner
Norwich
1898
Ellen DUNN
1879 - 1927
Norwich
Laundress
Ethel Ellen
1899 - ???
Norwich
Florence Elizabeth Blanche
1900 - ???
Norwich
Violet Mabel
1905 - ???
Norwich
Arthur Frederick
1909 - ???
Norwich
Alfred (3) Ernest
1880 - 1911
Norwich
Cab driver
Norwich
1904
???

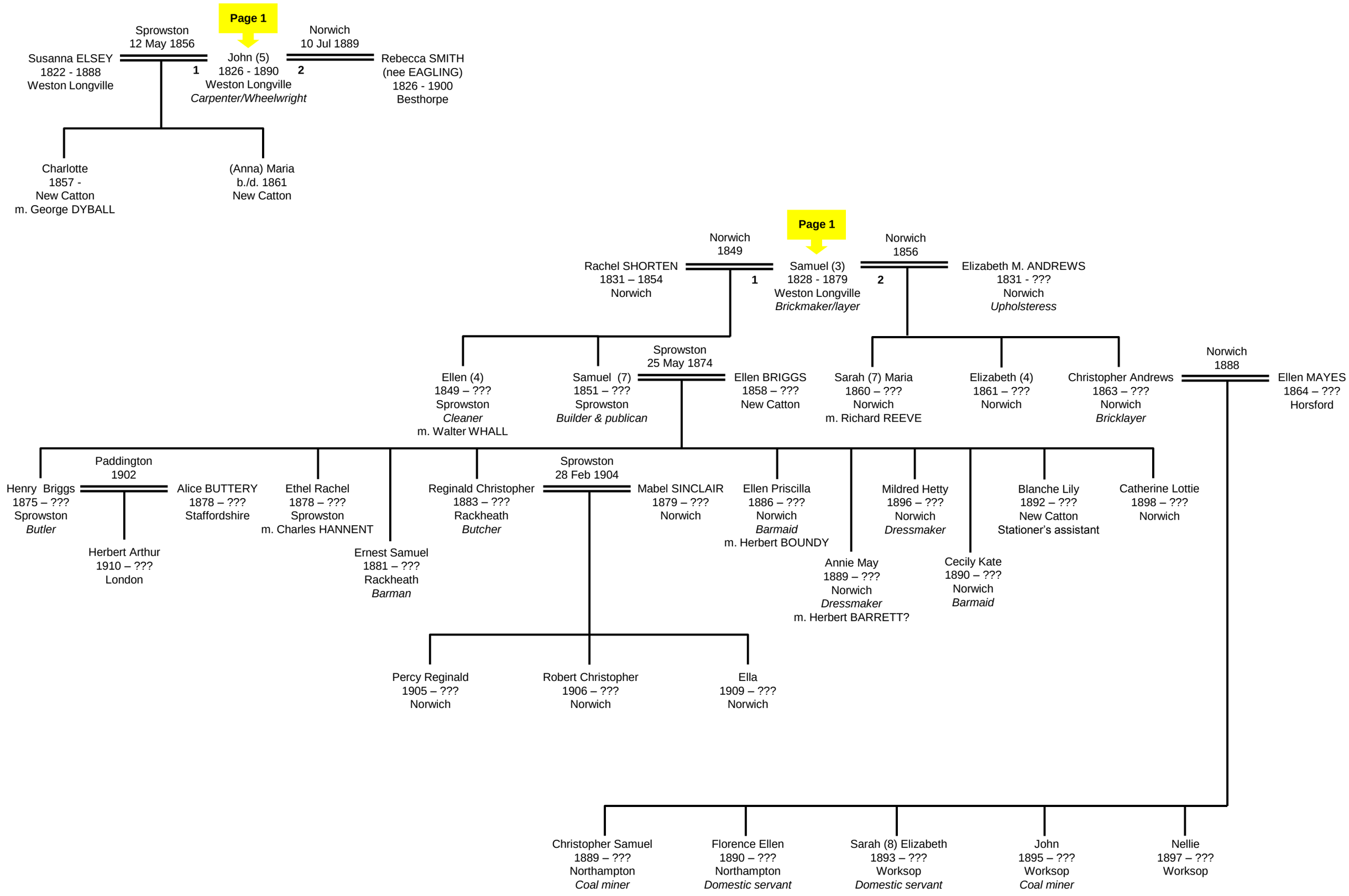
Page 1
Sprowston
12 May 1856
Susanna ELSEY
1822 - 1888
Weston Longville
1
John (5)
1826 - 1890
Weston Longville
Carpenter/Wheelwright
Norwich
10 Jul 1889
2
Rebecca SMITH
(nee EAGLING)
1826 - 1900
Besthorpe
Charlotte
1857 -
New Catton
m. George DYBALL
(Anna) Maria
b./d. 1861
New Catton
Page 1
Norwich
1849
Rachel SHORTEN
1831 – 1854
Norwich
1
Samuel (3)
1828 - 1879
Weston Longville
Brickmaker/layer
Norwich
1856
2
Elizabeth M. ANDREWS
1831 - ???
Norwich
Upholsteress
Ellen (4)
1849 – ???
Sprowston
Cleaner
m. Walter WHALL
Samuel (7)
1851 – ???
Sprowston
Builder & publican
Sprowston
25 May 1874
Ellen BRIGGS
1858 – ???
New Catton
Sarah (7) Maria
1860 – ???
Norwich
m. Richard REEVE
Elizabeth (4)
1861 – ???
Norwich
Christopher Andrews
1863 – ???
Norwich
Bricklayer
Norwich
1888
Ellen MAYES
1864 – ???
Horsford
Henry Briggs
1875 – ???
Sprowston
Butler
Paddington
1902
Alice BUTTERY
1878 – ???
Staffordshire
Herbert Arthur
1910 – ???
London
Ethel Rachel
1878 – ???
Sprowston
m. Charles HANNENT
Ernest Samuel
1881 – ???
Rackheath
Barman
Reginald Christopher
1883 – ???
Rackheath
Butcher
Sprowston
28 Feb 1904
Mabel SINCLAIR
1879 – ???
Norwich
Percy Reginald
1905 – ???
Norwich
Robert Christopher
1906 – ???
Norwich
Ella
1909 – ???
Norwich
Ellen Priscilla
1886 – ???
Norwich
Barmaid
m. Herbert BOUNDY
Annie May
1889 – ???
Norwich
Dressmaker
m. Herbert BARRETT?
Mildred Hetty
1896 – ???
Norwich
Dressmaker
Cecily Kate
1890 – ???
Norwich
Barmaid
Blanche Lily
1892 – ???
New Catton
Stationer's assistant
Catherine Lottie
1898 – ???
Norwich
Christopher Samuel
1889 – ???
Northampton
Coal miner
Florence Ellen
1890 – ???
Northampton
Domestic servant
Sarah (8) Elizabeth
1893 – ???
Worksop
Domestic servant
John
1895 – ???
Worksop
Coal miner
Nellie
1897 – ???
Worksop

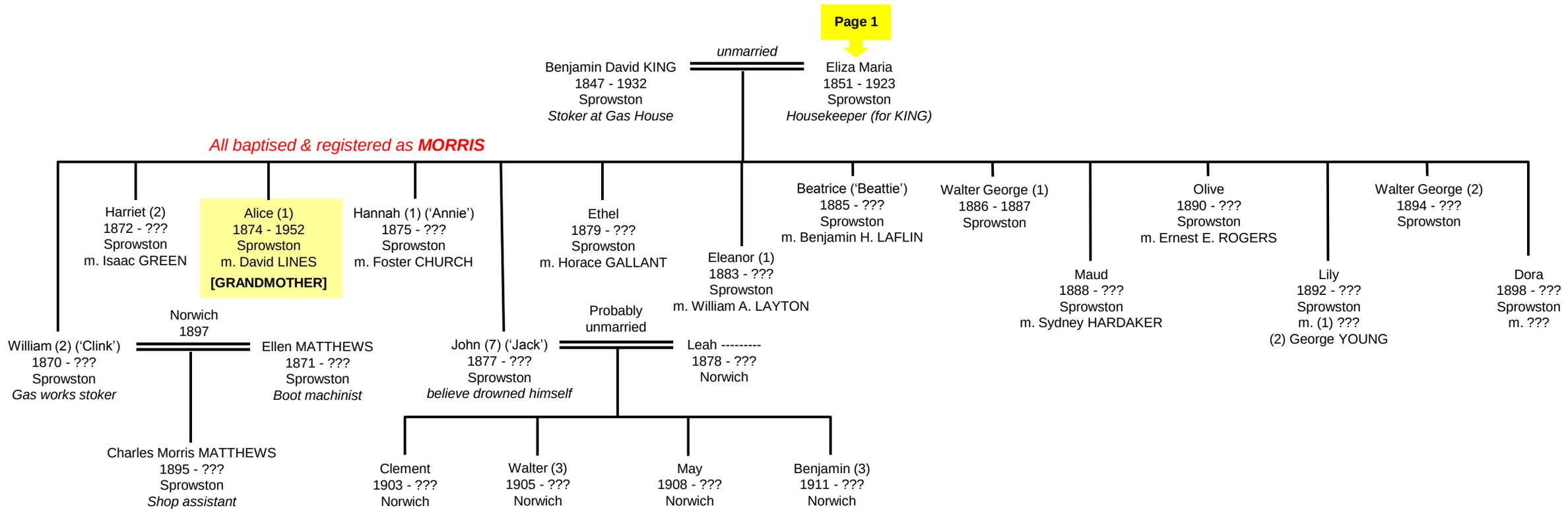
Page 1
unmarried
Benjamin David KING
1847 - 1932
Sprowston
Stoker at Gas House
Eliza Maria
1851 - 1923
Sprowston
Housekeeper (for KING)
All baptised & registered as MORRIS
Harriet (2)
1872 - ???
Sprowston
m. Isaac GREEN
Alice (1)
1874 - 1952
Sprowston
m. David LINES
[GRANDMOTHER]
Hannah (1) ('Annie')
1875 - ???
Sprowston
m. Foster CHURCH
Ethel
1879 - ???
Sprowston
m. Horace GALLANT
Eleanor (1)
1883 - ???
Sprowston
m. William A. LAYTON
Beatrice ('Beattie')
1885 - ???
Sprowston
m. Benjamin H. LAFLIN
Walter George (1)
1886 - 1887
Sprowston
Maud
1888 - ???
Sprowston
m. Sydney HARDAKER
Olive
1890 - ???
Sprowston
m. Ernest E. ROGERS
Lily
1892 - ???
Sprowston
m. (1) ???
(2) George YOUNG
Walter George (2)
1894 - ???
Sprowston
Dora
1898 - ???
Sprowston
m. ???
Norwich
1897
William (2) ('Clink')
1870 - ???
Sprowston
Gas works stoker
Ellen MATTHEWS
1871 - ???
Sprowston
Boot machinist
Charles Morris MATTHEWS
1895 - ???
Sprowston
Shop assistant
John (7) ('Jack')
1877 - ???
Sprowston
believe drowned himself
Probably
unmarried
Leah ---------
1878 - ???
Norwich
Clement
1903 - ???
Norwich
Walter (3)
1905 - ???
Norwich
May
1908 - ???
Norwich
Benjamin (3)
1911 - ???
Norwich

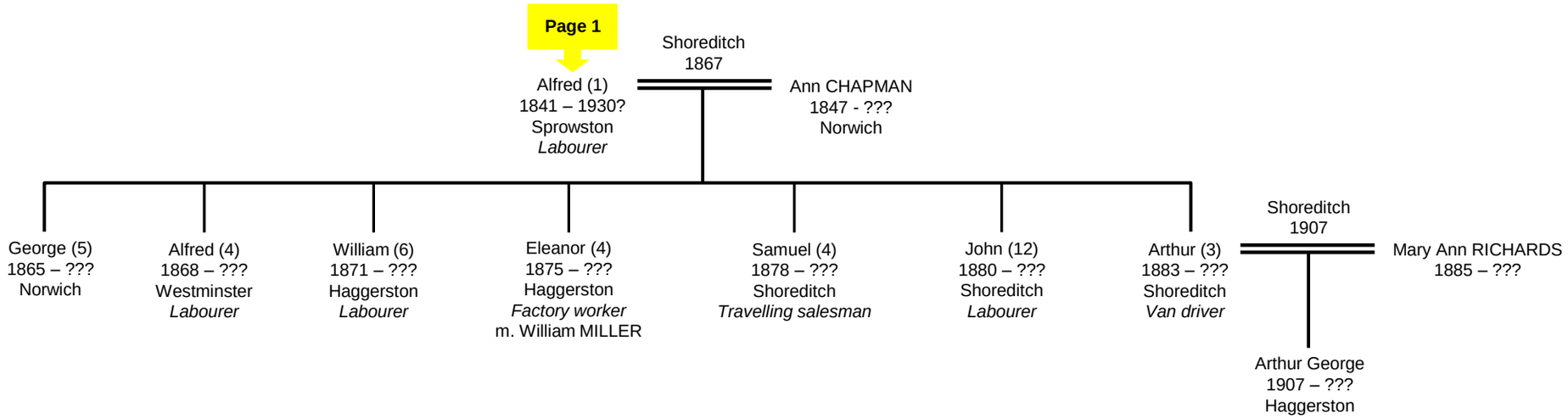
Page 1
Shoreditch
1867
Alfred (1)
1841 – 1930?
Sprowston
Labourer
Ann CHAPMAN
1847 - ???
Norwich
George (5)
1865 – ???
Norwich
Alfred (4)
1868 – ???
Westminster
Labourer
William (6)
1871 – ???
Haggerston
Labourer
Eleanor (4)
1875 – ???
Haggerston
Factory worker
m. William MILLER
Samuel (4)
1878 – ???
Shoreditch
Travelling salesman
John (12)
1880 – ???
Shoreditch
Labourer
Arthur (3)
1883 – ???
Shoreditch
Van driver
Shoreditch
1907
Mary Ann RICHARDS
1885 – ???
Arthur George
1907 – ???
Haggerston

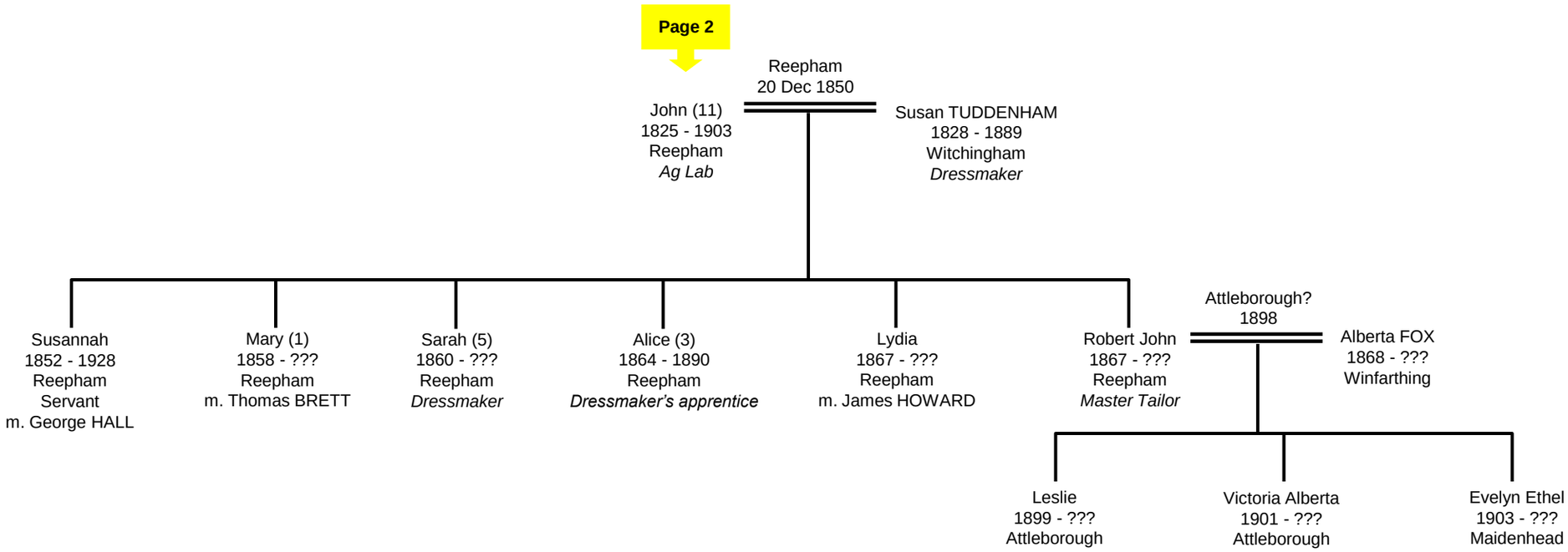
Page 2
Reepham
20 Dec 1850
John (11)
1825 - 1903
Reepham
Ag Lab
Susan TUDDENHAM
1828 - 1889
Witchingham
Dressmaker
Susannah
1852 - 1928
Reepham
Servant
m. George HALL
Mary (1)
1858 - ???
Reepham
m. Thomas BRETT
Sarah (5)
1860 - ???
Reepham
Dressmaker
Alice (3)
1864 - 1890
Reepham
Dressmaker's apprentice
Lydia
1867 - ???
Reepham
m. James HOWARD
Robert John
1867 - ???
Reepham
Master Tailor
Attleborough?
1898
Alberta FOX
1868 - ???
Winfarthing
Leslie
1899 - ???
Attleborough
Victoria Alberta
1901 - ???
Attleborough
Evelyn Ethel
1903 - ???
Maidenhead

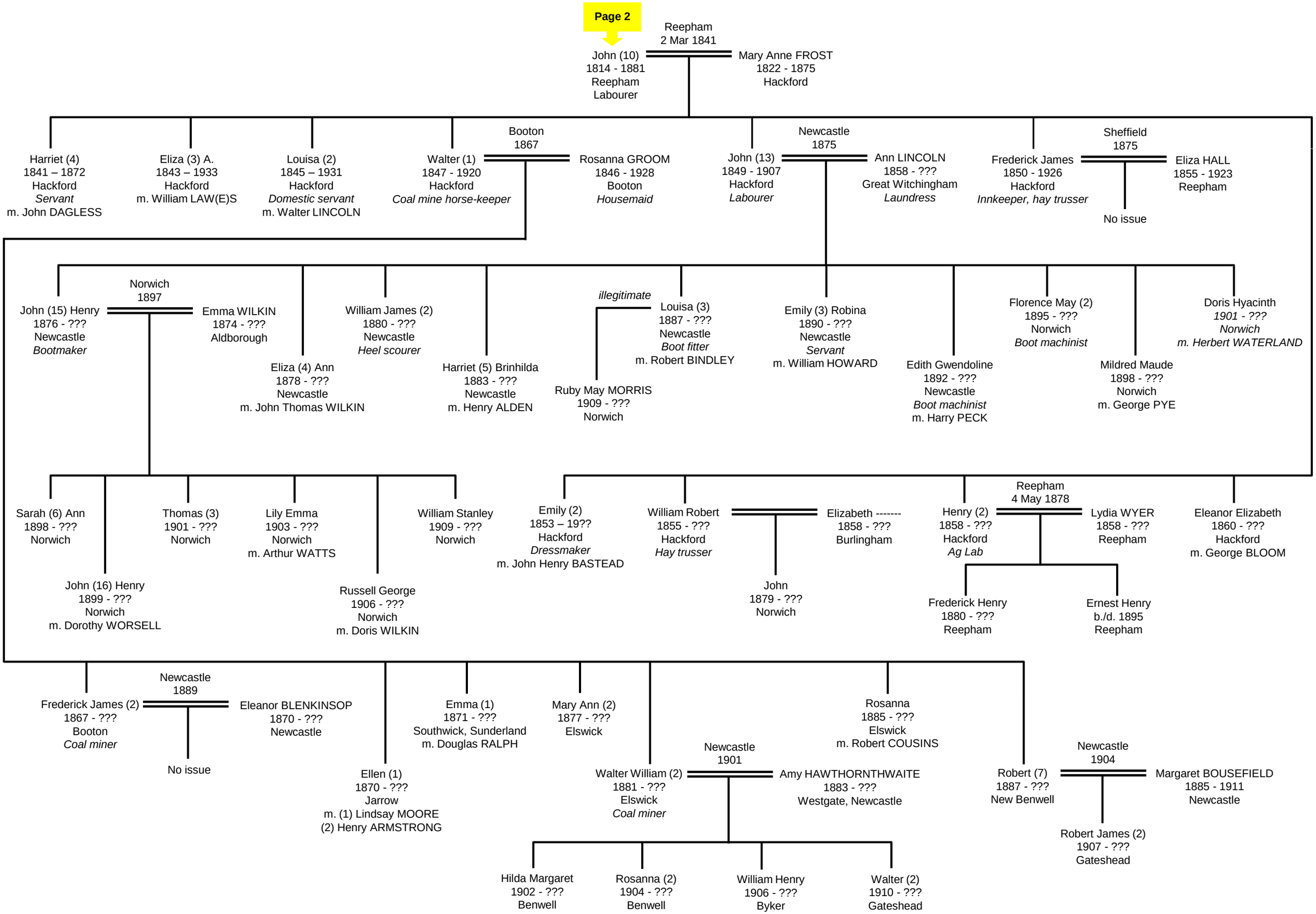
Page 2
Reepham
2 Mar 1841
John (10)
1814 - 1881
Reepham
Labourer
Mary Anne FROST
1822 - 1875
Hackford
Harriet (4)
1841 – 1872
Hackford
Servant
m. John DAGLESS
Eliza (3) A.
1843 – 1933
Hackford
m. William LAW(E)S
Louisa (2)
1845 – 1931
Hackford
Domestic servant
m. Walter LINCOLN
Walter (1)
1847 - 1920
Hackford
Coal mine horse-keeper
Booton
1867
Rosanna GROOM
1846 - 1928
Booton
Housemaid
John (13)
1849 - 1907
Hackford
Labourer
Newcastle
1875
Ann LINCOLN
1858 - ???
Great Witchingham
Laundress
Frederick James
1850 - 1926
Hackford
Innkeeper, hay trusser
Sheffield
1875
Eliza HALL
1855 - 1923
Reepham
No issue
John (15) Henry
1876 - ???
Newcastle
Bootmaker
Norwich
1897
Emma WILKIN
1874 - ???
Aldborough
Eliza (4) Ann
1878 - ???
Newcastle
m. John Thomas WILKIN
William James (2)
1880 - ???
Newcastle
Heel scourer
Harriet (5) Brinhilda
1883 - ???
Newcastle
m. Henry ALDEN
illegitimate
Ruby May MORRIS
1909 - ???
Norwich
Louisa (3)
1887 - ???
Newcastle
Boot fitter
m. Robert BINDLEY
Emily (3) Robina
1890 - ???
Newcastle
Servant
m. William HOWARD
Edith Gwendoline
1892 - ???
Newcastle
Boot machinist
m. Harry PECK
Florence May (2)
1895 - ???
Norwich
Boot machinist
Mildred Maude
1898 - ???
Norwich
m. George PYE
Doris Hyacinth
1901 - ???
Norwich
m. Herbert WATERLAND
Sarah (6) Ann
1898 - ???
Norwich
John (16) Henry
1899 - ???
Norwich
m. Dorothy WORSELL
Thomas (3)
1901 - ???
Norwich
Lily Emma
1903 - ???
Norwich
m. Arthur WATTS
Russell George
1906 - ???
Norwich
m. Doris WILKIN
William Stanley
1909 - ???
Norwich
Emily (2)
1853 – 19??
Hackford
Dressmaker
m. John Henry BASTEAD
William Robert
1855 - ???
Hackford
Hay trusser
Elizabeth -------
1858 - ???
Burlingham
John
1879 - ???
Norwich
Henry (2)
1858 - ???
Hackford
Ag Lab
Reepham
4 May 1878
Lydia WYER
1858 - ???
Reepham
Frederick Henry
1880 - ???
Reepham
Ernest Henry
b./d. 1895
Reepham
Eleanor Elizabeth
1860 - ???
Hackford
m. George BLOOM
Frederick James (2)
1867 - ???
Booton
Coal miner
Newcastle
1889
Eleanor BLENKINSOP
1870 - ???
Newcastle
No issue
Ellen (1)
1870 - ???
Jarrow
m. (1) Lindsay MOORE
(2) Henry ARMSTRONG
Emma (1)
1871 - ???
Southwick, Sunderland
m. Douglas RALPH
Mary Ann (2)
1877 - ???
Elswick
Walter William (2)
1881 - ???
Elswick
Coal miner
Newcastle
1901
Amy HAWTHORNTHWAITE
1883 - ???
Westgate, Newcastle
Rosanna
1885 - ???
Elswick
m. Robert COUSINS
Robert (7)
1887 - ???
New Benwell
Newcastle
1904
Margaret BOUSEFIELD
1885 - 1911
Newcastle
Robert James (2)
1907 - ???
Gateshead
Hilda Margaret
1902 - ???
Benwell
Rosanna (2)
1904 - ???
Benwell
William Henry
1906 - ???
Byker
Walter (2)
1910 - ???
Gateshead